The Armory's Japanese Animation Book II

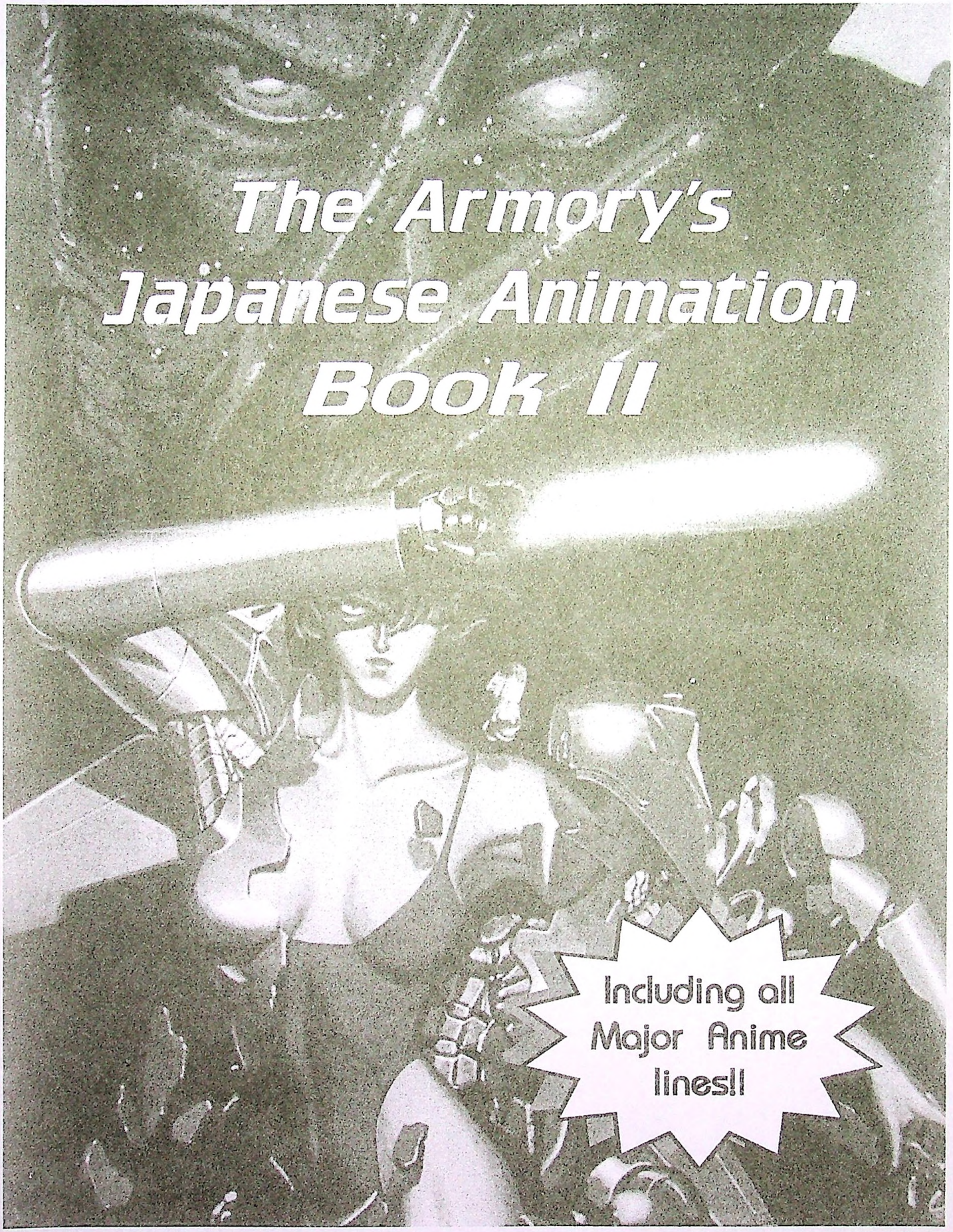

Including all Major Anime lines!!

- Explosive, hi-tech, edge-of-your-seat action as a young bounty hunter stalks a dangerous alien monster in the shadow of a corporate cover-up
- Epic, science-fiction thriller — characteristic of the hot Japanimation market
- The eagerly awaited prequel to the live-action science fiction film *Zeram*
- Character design by Masakazu Katsura of *Video Girl Ai* and *DNA²* fame

IRIA

ZEIRAM THE ANIMATION

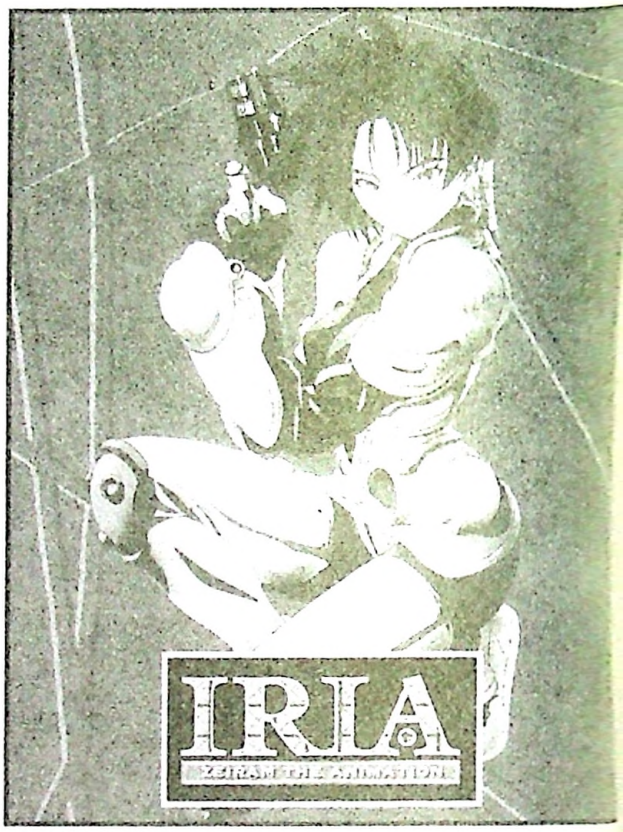

18"x 24" Full Color Poster

ISBN: 1-56219-369-4

7 19987 13693 9

Iria
Zeiram The Animation, Volume 1
Order cut-off: 2/5/96
Street date: 3/5/96
Subtitled Catalog #: USM 1369
ISBN: 1-56219-369-4
UPC: 7-19987-1369-3-9
Color. Stereo. 60 minutes.
Science Fiction. Original Japanese dialogue with English subtitles.
Unrated. Contains graphic violence. Parental discretion advised.

ISBN: 1-56219-370-8

7 19987 13703 5

Iria
Zeiram The Animation, Volume 2
Order cut-off: 4/8/96
Street date: 5/7/96
Subtitled Catalog #: USM 1370
ISBN: 1-56219-370-8
UPC: 7-19987-1370-3-5
Color. Stereo. 60 minutes.
Science Fiction. Original Japanese dialogue with English subtitles.
Unrated. Contains graphic violence. Parental discretion advised.

ISBN: 1-56219-371-6

7 19987 13713 4

Iria
Zeiram The Animation, Volume 3
Order cut-off: 6/3/96
Street date: 7/2/96
Subtitled Catalog #: USM 1371
ISBN: 1-56219-371-6
UPC: 7-19987-1371-3-4
Color. Stereo. 60 minutes.
Science Fiction. Original Japanese dialogue with English subtitles.
Unrated. Contains graphic violence and brief nudity. Parental discretion advised.

U.S. MANGA CORPS

Subtitled Price:
$29.95 each
Suggested Retail Price
(prices slightly higher in Canada)

1-800-833-7456
250 West 57th Street, Suite 317
New York, NY 10107
Phone: (212) 977-7456
Fax: (212) 977-8709

Professionally translated and released under license from the original producers for sale or rental in North America only. A release of U.S. Manga Corps. Original Japanese versions ©1994 Crowd/Bandai Visual/Mi[illegible] Corporation/Banpresto. English subtitled versions and packages ©1995 Central Park Media Corporation. Company spokes mecha M.D. Geist appears courtesy of Nippon Columbia. U.S. Manga Corps and logo are trade[illegible] Central Park Media Corporation. All rights reserved.

Warning: For private home use only. Any other use, copying, reproduction, broadcast or performance in public, in whole or in part is expressly prohibited.

Japanese Anime Order Form

It's here, it's hot and we have the best discount in the industry.

1. Great selections

2. Immediate availability

3. Great Discount

The Armory has always been on the cutting edge of what's hot in our industry. The new rage is Japanese Animation Videos. We have collected the best assortment of manufacturers. Enclosed in this booklet is the newest listing of the titles we currently stock. That's right, we are actually stocking product in our warehouse! No more 2 or 3 week lead time to receive your order. In addition to quick fills, we offer what we believe to be the most competitive discount available: 40% off Suggested Retail. We hope that with these 3 ingredients we will become your source for Anime.

As you look over this order booklet, please keep this in mind: Some of the products we list in this booklet are considered for ADULTS or MATURE AUDIENCES. So Please take care when ordering.

For those of you who have never carried Anime, you may be wondering what it is. Anime is a Japanese word for animation. Unlike the U.S., where animation is made mainly for kids, in Japan it is made for and watched by adults, and children. In anime the stories are based on all genres: Sci-Fi, Fantasy, Action-Adventure, Comedy, Horror, Drama, Sports, and Martial Arts. We have put together 4 assortments to make it simpler for new comers. Please refer to the assortment breakdowns on pages 11 and 12. If you have any further questions please feel free to contact your salesperson.

Please note - (D) = Dubbed (S) = Sub-titled

A.D. Vision (ADV)

The products in this line may contain material which may be considered ADULT!

Please take note of this when ordering.

___	ADV AB-001	801 TTS Airbats	ADULT	34.95

Angel of Darkness

___	ADV AD-001G	Angel of Drakness I	MATURE	29.95
___	ADV AD-001U	Angel of Darkness I	ADULT	34.95
___	ADV AD-002G	Angel of Darkness II	MATURE	29.95
___	ADV AD-002U	Angel of Darkness II	ADULT	29.95
___	ADV AD-003G	Angel of Darkness III	MATURE	29.95
___	ADV AD-003U	Angel of Darkness III	ADULT	29.95
___	ADV AF-001	Abashiri Family	MATURE	29.95
___	ADV BA-001	Battle Angel	MATURE	34.95

Blue Seed

___	ADV BS-001D	Blue Seed Vol. 1	MATURE	24.95
___	ADV BS-001S	Blue Seed Vol. 1	MATURE	29.95
___	ADV BS-002D	Blue Seed Vol. 2	MATURE	24.95
___	ADV BS-002S	Blue Seed Vol. 2	MATURE	29.95
___	ADV BS-003D	Blue Seed Vol. 3	MATURE(6/18)	29.95
___	ADV BS-003S	Blue Seed Vol. 3	MATURE(6/18)	29.95

Burn Up

___	ADV BU-001	Burn Up	ADULT	29.95
___	ADV BU-002	Burn Up	ADULT (D)	19.95
___	ADV BW-001D	Burn Up Warrior	ADULT(6/25)	29.95
___	ADV BW-001S	Burn Up Warrior	ADULT(6/25)	29.95

Cutey Honey

___	ADV C-001	Cutey Honey Vol. 1	ADULT	34.95
___	ADV C-002	Cutey Honey Vol. 2	ADULT	34.95
___	ADV C-003	Cutey Honey Vol. 3	ADULT	29.95
___	ADV C-004	Cutey Honey	ADULT	29.95

Countdown

___	ADV CD-001G	Countdown	MATURE	29.95
___	ADV CD-001U	Countdown	ADULT	29.95
___	ADV CD-002G	Countdown Continues	MATURE	29.95
___	ADV CD-002U	Countdown Continues	ADULT	29.95

Cat Girl Nuku

___	ADV CN-001	Cat Girl Nuku Vol. 1	ADULT	29.95
___	ADV CN-002	Cat Girl Nuku Vol. 2	ADULT	29.95
___	ADV CN-003	Cat Girl Nuku Vol. 3	ADULT	29.95
___	ADV CY-001	Curse of the Undead: Yoma	MATURE	29.95
___	ADV DH-001	Dragon Half 1 & 2	MATURE	29.95

Dragon Knight

___	ADV DK-001	Dragon Knight	ADULT	34.95
___	ADV DK-002	Dragon Knight: Another Knight	ADULT	34.95

Dragon Pink

___	ADV DP-001U	Dragon Pink 1	ADULT	29.95
___	ADV DP-002G	Dragon Pink 2	MATURE	29.95
___	ADV DP-002U	Dragon Pink 2	ADULT	29.95
___	ADV DP-003G	Dragon Pink 3	MATURE	29.95
___	ADV DP-003U	Dragon Pink 3	ADULT	29.95
___	ADV DW-001	Dark Warrior	MATURE(6/25)	29.95

End of Summer

___	ADV E-001	End of Summer	ADULT	29.95
___	ADV E-002	End of Summer 2	ADULT	29.95

The Elven Bride

___	ADV EB-001	The Elven Bride I	ADULT	29.95
___	ADV EB-002	The Elven Bride II	ADULT(5/28)	29.95

Frantic Frustrated & Female

___	ADV F-001	F3:Frantic, Frustrated, &	ADULT	29.95
___	ADV F-002	F3:Frantic, Frustrated, & #2	ADULT	29.95
___	ADV F-003	F3:Frantic, Frustrated,3	ADULT	29.95

First Loves

___	ADV FL-001	First Loves I	ADULT	29.95
___	ADV FL-002	First Loves II	ADULT(6/4)	29.95

Guy

___	ADV G-001G	Guy I: Awakening the Devil	ADULT	29.95
___	ADV G-001U	Guy I: Awakening the Devil	ADULT	29.95
___	ADV G-002	Guy II: Second Target	ADULT	29.95
___	ADV G-003	Guy: Double Target Uncut(S)	ADULT	39.95
___	ADV G-004	Guy: Double Target Gen.(S)	ADULT	39.95
___	ADV G-DUBG	Guy 1 & 2: Gen.(D)	ADULT	39.95
___	ADV G-DUBU	Guy 1 & 2: Uncut(D)	ADULT	39.95

Golden Boy

___	ADV GB-001D	Golden Boy(D)	MATURE (7/30)	19.98
___	ADV GB-001S	Golden Boy(S)	MATURE (7/30)	24.95

A.D.VISION

Name _____ **Account#** _____

Phone# _____ **Armory Salesman** _____

Call Toll Free East/(800) NOW GAME • West/(800) BIG-DICE

Fax # East/(800) 296-DICE • West/ (702) 356-2157

Gunsmith Cats

Meet Rally Vincent, the part-time bounty hunter and gun expert who brings a whole new meaning to the phrase "pistol packin' mama", and her street-wise granade happy partner, the luscious Minnie-May Hopkins. For the right price, these two lovely ladies will take on the dirtiest tasks our nation's law enforcement divisions would prefer not to handle in person. Make them the wrong offer, however, and you're liable to find yourself standing in a free-fire zone! That's what happens in this first exciting adventure when the Feds make Rally an offer she literally can't refuse.

___	ADV	GS-001D	Gunsmith Cats	MATURE	19.95
___	ADV	GS-001G	Gunsmith Cats Vol. 1 Special	MATURE	39.95
___	ADV	GS-001S	Gunsmith Cats	MATURE	24.95
___	ADV	GS-002D	Gunsmith Cats 2(D)	MATURE (7/9)	19.98
___	ADV	GS-002S	Gunsmith Cats 2(S)	MATURE (7/9)	24.95
___	ADV	GY-001	Galaxy Fralein Yuna 1	MATURE	29.95
___	ADV	HB-001	Hanappe Bazooka	MATURE	29.95
___	ADV	IZ-001	Iczelion 1 & 2	MATURE	34.95

Kekko Kamen

___	ADV	KK-001	Kekko Kamen Vol. 1	ADULT	29.95
___	ADV	KK-002	Kekko Kamen Vol. 2	ADULT	29.95
___	ADV	L-001	Legend of Lyon Flare	ADULT	29.95

Luna Varga

___	ADV	LV-001	Luna Varga Vol. 1	MATURE	29.95
___	ADV	LV-002	Luna Varga Vol. 2	MATURE	29.95

Magical Twilight

___	ADV	M-001	Magical Twilight	ADULT	29.95
___	ADV	M-002G	Magical Twilight II	MATURE	29.95
___	ADV	M-002U	Magical Twilight II	ADULT	29.95
___	ADV	M-003G	Magical Twilight III	MATURE	29.95
___	ADV	M-003U	Magical Twilight III	ADULT	29.95

M.A.P.S.

___	ADV	MA-001	M.A.P.S. Vol. 1	MATURE	29.95
___	ADV	MA-002	M.A.P.S. Vol. 2	MATURE	29.95

Megami Paradise

___	ADV	MP-001	Megami Paradise I	MATURE	29.95
___	ADV	MP-002	Megami Paradise II	MATURE (6/11)	29.95

Mighty Space Miners

___	ADV	MS-001	Mighty Space Miners I	MATURE	29.95
___	ADV	MS-001D	Mighty Space Miners I (D)	MATURE	24.95

New Angel

___	ADV	NA-001G	New Angel I	MATURE	29.95
___	ADV	NA-001U	New Angel I	ADULT	29.95
___	ADV	NA-002G	New Angel II	MATURE	29.95
___	ADV	NA-002U	New Angel II	ADULT	29.95
___	ADV	NA-003G	New Angel III	MATURE	29.95
___	ADV	NA-003U	New Angel III	ADULT	29.95
___	ADV	NA-004G	New Angel IV	MATURE	29.95
___	ADV	NA-004U	New Angel IV	ADULT	29.95
___	ADV	PH-001	Girl from Phantasia	ADULT	29.95
___	ADV	PL-001	Plastic Little	ADULT	34.95
___	ADV	PM-001	Princess Minerva	ADULT	29.95

Rei Rei

___	ADV	R-001	Rei Rei: Uncut Edition	ADULT	34.95
___	ADV	R-002	Rei Rei: Special Edition	ADULT	29.95

Super Atoragon

___	ADV	SA-001D	Super Atoragon (S)	MATURE (7/30)	29.95
___	ADV	SA-001S	Super Atoragon (D)	MATURE (7/30)	29.95

Sol-Bianca

___	ADV	SB-001	Sol-Bianca	MATURE	29.95
___	ADV	SB-002	Sol-Bianca	MATURE	29.95

Shuten Doji: The Starhand Kid

___	ADV	SD-001	Shuten Doji: Starhand Kid 1	MATURE	29.95
___	ADV	SD-002	Shuten Doji: Starhand Kid 2	MATURE	29.95
___	ADV	SD-003	Shuten Doji: Starhand Kid 3	MATU (7/2)	29.95

Sukeban Deka

She survived the streets and the "Big House", but now she's on her most dangerous assignment of all! The last time Skai left school it was to change her school uniform for prison greys, but when the Feds needed someone to infiltrate a ruthless criminal organization that camouflages its activities behind the facade of an exclusive high school, they knew they needed the baddest bad girl of them all! Now Saki's back on the streets for the ultimate final exam, armed with a top secret weapon that looks like a yo-yo and the license to use whatever force necessary to achive her goal!

___	ADV	SK-001	Sukeban Deka I	MATURE	29.95
___	ADV	SK-001D	Sukeban Deka I	MATURE	29.95
___	ADV	SK-002	Sukeban Deka II	MATURE(6/18)	29.95
___	ADV	SK-002D	Sukeban Deka II	MATURE(6/18)	29.95
___	ADV	SS-001	Samuri Showdown	MATURE	29.95

Name _____ **Account#** _____

Phone# _____ **Armory Salesman** _____

Call Toll Free East/(800) NOW GAME • West/(800) BIG-DICE

Fax # East/(800) 296-DICE • West/ (702) 356-2157

Twin Dolls

___	ADV	TD-001	Twin Dolls I	ADULT	34.95
___	ADV	TD-002	Twin Dolls II	ADULT	34.95

Devil Hunter Yohko

___	ADV	Y-001	Devil Hunter Yohko	ADULT	29.95
___	ADV	Y-001D	Devil Hunter Yohko(D)	ADULT	19.95
___	ADV	Y-004	Devil Hunter Yohko 4-Ever	ADULT	19.95
___	ADV	Y-005	Devil Hunter Yohko 5	ADULT	29.95
___	ADV	Y-006	Devil Hunter Yohko 6	ADULT	29.95
___	ADV	Y-023	Devil Hunter Yohko 2 & 3	ADULT	34.95
___	ADV	Y-045	Devil Hunter Yohko 4 & 5 PAK	ADULT	34.95

Animeigo (ANI)

Some of the products in this line may contain material which may be considered for MATURE audiences!

Please take note of this when ordering.

AD Police Files

___	ANI	AD-001	AD Police Files 1	24.95
___	ANI	AD-001D	AD Police Files 1: Dubbed	19.95
___	ANI	AD-002	AD Police Files 2	24.95
___	ANI	AD-002D	AD Police Files 2: Dubbed	19.95
___	ANI	AD-003	AD Police Files 3	24.95
___	ANI	AD-003D	AD Police Files 3: Dubbed	19.95
___	ANI	AM-001	Arcadia of My Youth	39.95

BAOH

___	ANI	B-001	BAOH	24.95
___	ANI	B-001D	BAOH: Dubbed	19.95

Bubblegum Crash

___	ANI	BC-001	Bubblegum Crash 1	24.95
___	ANI	BC-001D	Bubblegum Crash 1: Dubbed	19.95
___	ANI	BC-002	Bubblegum Crash 2	24.95
___	ANI	BC-002D	Bubblegum Crash 2: Dubbed	19.95
___	ANI	BC-003	Bubblegum Crash 3	24.95
___	ANI	BC-003D	Bubblegum Crash 3: Dubbed	19.95

Bubblegum Crisis

___	ANI	BC-011	Bubblegum Crisis 1	24.95
___	ANI	BC-011D	Bubblegum Crisis 1: Dubbed	19.95
___	ANI	BC-012	Bubblegum Crisis 2	24.95
___	ANI	BC-012D	Bubblegum Crisis 2: Dubbed	19.95
___	ANI	BC-013	Bubblegum Crisis 3	24.95
___	ANI	BC-013D	Bubblegum Crisis 3: Dubbed	19.95
___	ANI	BC-014	Bubblegum Crisis 4	24.95
___	ANI	BC-014D	Bubblegum Crisis 4: Dubbed	19.95
___	ANI	BC-015	Bubblegum Crisis 5	24.95
___	ANI	BC-015D	Bubblegum Crisis 5: Dubbed	19.95
___	ANI	BC-016	Bubblegum Crisis 6	24.95
___	ANI	BC-016D	Bubblegum Crisis 6: Dubbed	19.95
___	ANI	BC-017	Bubblegum Crisis 7	24.95
___	ANI	BC-017D	Bubblegum Crisis 7: Dubbed	19.95
___	ANI	BC-018	Bubblegum Crisis 8	24.95
___	ANI	BC-018D	Bubblegum Crisis 8: Dubbed	19.95

Battle Royal High School

___	ANI	BR-001	Battle Royal High School	MATUR(7/31)	24.95
___	ANI	BR-001D	Battle Royal High School	MATUR(7/31)	19.95

___	ANI	DK-001	Dagger of Kamui	39.95

Genesis Surviver Gaiarth

___	ANI	GS-001	Genesis Surviver Gaiarth: Stage 1	24.95
___	ANI	GS-001D	Genesis Surviver Gaiarth: 1 Dubbed	19.95
___	ANI	GS-002	Genesis Surviver Gaiarth: Stage 2	24.95
___	ANI	GS-002D	Genesis Surviver Gaiarth: 2 Dubbed	19.95
___	ANI	GS-003	Genesis Surviver Gaiarth: Stage 3	24.95
___	ANI	GS-003D	Genesis Surviver Gaiarth: 3 Dubbed	19.95

Hurricane Live

___	ANI	H-001	Hurricane Live 2032	19.95
___	ANI	H-002	Hurricane Live 2033: Tinsel City	19.95

Kimagure Orange Road

___	ANI	K-001	Kimagure Orange Road 1	24.95
___	ANI	K-002	Kimagure Orange Road 2	24.95
___	ANI	K-003	Kimagure Orange Road 3	24.95
___	ANI	K-004	Kimagure Orange Road 4	24.95
___	ANI	K-005	Kimagure Orange Road 5	24.95

AnimEigo®

"Anime Your Way™"

Name _____ **Account#** _____

Phone# _____ **Armory Salesman** _____

Call Toll Free East/(800) NOW GAME • West/(800) BIG-DICE

Fax # East/(800) 296-DICE • West/ (702) 356-2157

MADOX-01

Ace female test pilot Kusomoto Elle defeats mocho tank driver Lt. Kilgore in the first demonstration of the advanced personal battle tank, the MADOX. Kilgore vows revenge, and gets his chance when the army carelessly loses the prototype in Tokyo. Meanwhile, the MADOX is found by Sujimoto Koji, who presses buttons before fully reading the manual, and ends up zooming around trapped in a machine he doesn't quite know how to operate. The army sends Kilgore to recover the MADOX. Convinced that Kilgore will trash Tokyo in the process, Elle dons a second Prototype and goes after Koji.

___ ANI	M-001	MADOX-01	24.95
___ ANI	M-001D	MADOX-01 Dubbed	19.95

Oh My Goddess!

___ ANI	O-001	Oh My Goddess! Vol. 1	19.95
___ ANI	O-001D	Oh My Goddess! Vol. 1Dubbed	14.95
___ ANI	O-002	Oh My Goddess! Vol. 2	19.95
___ ANI	O-002D	Oh My Goddess! Vol. 2Dubbed(6/28)	14.95
___ ANI	O-003	Oh My Goddess! Vol. 3	19.95
___ ANI	O-003D	Oh My Goddess! Vol. 3Dubbed(6/28)	14.95
___ ANI	O-004	Oh My Goddess! Vol. 4	19.95
___ ANI	O-005	Oh My Goddess! Vol. 5	19.95
___ ANI	OV-001	Otoku No Video	39.95

Riding Bean

___ ANI	RB-001	Riding Bean	24.95
___ ANI	RB-001D	Riding Bean Dubbed	19.95

Rupan

___ ANI	RU-001	RUPAN III: Fuma Conspiracy	24.95
___ ANI	RU-001D	RUPAN III: Fuma Conspiracy Dubbed	19.95
___ ANI	RU-002	RUPAN III: Legend of the Gold	24.95
___ ANI	SB-001	Shonan Bakusozoku: Bomber Bikers	34.95
___ ANI	SD-001	Super Deformed Double Feature	34.95

Spirit of Wonder

___ ANI	SW-001	Spirit of Wonder	24.95
___ ANI	SW-001D	Spirit of Wonder Dubbed	19.95
___ ANI	TO-001	Those Obnoxious Aliens Dubbed	19.95

Urusei Yatsura Movie Series

___ ANI	UM-001	Urusei Yatsura Movie 1	24.95
___ ANI	UM-003	Urusei Yatsura Movie 3	24.95
___ ANI	UM-004	Urusei Yatsura Movie 4	24.95
___ ANI	UM-005	Urusei Yatsura Movie 5	24.95
___ ANI	UM-006	Urusei Yatsura Movie 6	24.95

Urusei Yatsura OVA Series

___ ANI	UO-001	Urusei Yatsura OVA 1	24.95
___ ANI	UO-002	Urusei Yatsura OVA 2	24.95
___ ANI	UO-003	Urusei Yatsura OVA 3	24.95
___ ANI	UO-004	Urusei Yatsura OVA 4	24.95
___ ANI	UO-005	Urusei Yatsura OVA 5	24.95
___ ANI	UO-006	Urusei Yatsura OVA 6	24.95

Urusei Yatsura TV Series

___ ANI	UT-001	Urusei Yatsura TV: Vol. 1	24.95
___ ANI	UT-002	Urusei Yatsura TV: Vol. 2	24.95
___ ANI	UT-003	Urusei Yatsura TV: Vol. 3	24.95
___ ANI	UT-004	Urusei Yatsura: TV Vol. 4	24.95
___ ANI	UT-005	Urusei Yatsura TV: Vol. 5	24.95
___ ANI	UT-006	Urusei Yatsura TV: Vol. 6	24.95
___ ANI	UT-007	Urusei Yatsura TV: Vol. 7	24.95
___ ANI	UT-008	Urusei Yatsura TV: Vol. 8	24.95
___ ANI	UT-009	Urusei Yatsura TV: Vol. 9	24.95
___ ANI	UT-010	Urusei Yatsura TV: Vol. 10	24.95
___ ANI	UT-011	Urusei Yatsura TV: Vol. 11	24.95
___ ANI	UT-012	Urusei Yatsura TV: Vol. 12	24.95
___ ANI	UT-013	Urusei Yatsura TV: Vol. 13	24.95
___ ANI	UT-014	Urusei Yatsura TV: Vol. 14	24.95
___ ANI	UT-015	Urusei Yatsura TV: Vol. 15	24.95
___ ANI	UT-016	Urusei Yatsura TV: Vol. 16	24.95
___ ANI	UT-017	Urusei Yatsura TV: Vol. 17	24.95
___ ANI	UT-018	Urusei Yatsura TV: Vol. 18(6/28)	24.95

Vampire Princess Miyu

___ ANI	VP-001	Vampire Princess Miyu 1	24.95
___ ANI	VP-001D	Vampire Princess Miyu 1 Dubbed(7/31)	19.95
___ ANI	VP-002	Vampire Princess Miyu 2	24.95

You're Under Arrest!

Tokyo Highway Patrol officers Natsumi and Miyuki get off to a bad start when Miyuki busts Natsumi for reckless moped driving on her way to work. Things get worse when they find out that they are going to be partners! But when they run into "The Fox" a mysterious figure who tools around defying every traffic regulation yet invented in an unbelievibly customized Morris Minor, they'll need all their wits and every RPM in Miyuki's Nitro-Boosted Mini Patrol Car to successfully hound their opponent.

___ ANI	YA-001	You're Under Arrest! Vol. 1	19.95
___ ANI	YA-001D	You're Under Arrest! Vol. 1 Dubbed	14.95
___ ANI	YA-002	You're Under Arrest! Vol. 2	19.95
___ ANI	YA-002D	You're Under Arrest! Vol. 2 Dubbed	19.95
___ ANI	YA-003	You're Under Arrest! Vol. 3	19.95
___ ANI	YA-003D	You're Under Arrest! Vol. 3 Dubbed	14.95
___ ANI	YA-004	You're Under Arrest! Vol. 4	19.95
___ ANI	YA-004D	You're Under Arrest! Vol. 4 Dubbed	14.95

Name _____ **Account#** _____

Phone# _____ **Armory Salesman** _____

Call Toll Free East/(800) NOW GAME • West/(800) BIG-DICE

Fax # East/(800) 296-DICE • West/ (702) 356-2157

Central Park Media (CPM)

Some of the products in this line may contain material which may be considered ADULT!

Please take note of this when ordering.

CD-ROM Products

___	CPM	SLM-3001	Record of Lodoss War Vol. 1CD-ROM	24.95
___	CPM	SLM-3002	Record of Lodoss War Vol. 2CD-ROM	24.95
___	CPM	SLM-3003	Record of Lodoss War Vol. 3CD-ROM	24.95
___	CPM	SLM-3004	Record of Lodoss War Vol. 4CD-ROM	24.95
___	CPM	SLM-3005	La Blue Girl Vol. 1 CD-ROM ADU(S)	24.95
___	CPM	SLM-3006	La Blue Girl Vol. 2 CD-ROM ADU(S)	24.95
___	CPM	CD-9050	Urotsukidoji Overfiend CD-ROM ADU	29.95
___	CPM	EE-1024	Urotsukidoji Perf. Coll. CD ADULT	69.95
___	CPM	SLM-3007	Urotsukidji Vol. 1 CD-ROM ADU(D)	24.95
___	CPM	SLM-3008	Urotsukidji Vol. 2 CD-ROM ADUD)	24.95
___	CPM	SLM-3009	Urotsukidji Vol. 3 CD-ROM ADU(D)	24.95
___	CPM	SLM-3010	Urotsukidji Vol. 4 CD-ROM ADU(D)	24.95
___	CPM	SLM-3011	Adventure Kid Vol. 1 CD-ROM AD(S)	24.95
___	CPM	SLM-3012	Adventure Kid Vol. 2 CD-ROM AD(S)	24.95
___	CPM	SLM-3013	Cyber City Vol. 1 CD-ROM MATU(S)	24.95
___	CPM	SLM-3016	Roujin Z CD-ROM(D)	24.95
___	CPM	SLM-3017	Legend of Lemnear CD-ROM(S)	24.95
___	CPM	SLM-3018	Iria: Zerian Vol. 1 CD-ROM(S)	24.95
___	CPM	SLM-3020	Iria: Zeiran Vol. 2 CD-ROM(S)	24.95
___	CPM	SLM-3019	Cybernetics Guardian CD-ROM(S)	24.95
___	CPM	SLM-3021	Venus Wars CD-ROM(D)	24.95
___	CPM	SLM-3022	Dominion Tank Vol. 1 CD-ROM MA	24.95

Screen Savers

___	CPM	SSS-2001	Bubblegum Crisis Screensaver	34.95
___	CPM	SSS-2003	Ranma 1/2 Screensaver	34.95
___	CPM	SLM-2004	Tenchi Muyoi Video Screensaver	34.95

Urotsukidoji: The Overfiend Series

___	CPM	A18-1072	Urotsukidoji 1:Leg of Overf.ADULT(D)	29.95
___	CPM	A18-1073	Urotsukidoji 2:Demon Womb ADUL(D)	29.95
___	CPM	A18-1076	Urotsukidoji: Perf. Coll. ADULT(S)	99.99
___	CPM	A18-1207	Urotsukidoji 3: Vol. 1 ADULT(D)	29.95
___	CPM	A18-1208	Urotsukidoji 3: Vol. 2 ADULT(D)	29.95
___	CPM	A18-1209	Urotsukidoji 3: Vol. 3 ADULT(D)	29.95
___	CPM	A18-1210	Urotsukidoji 3: Vol. 4 ADULT(D)	29.95
___	CPM	A18-1211	Urotsukidoji 3: Brick ADULT(D)	99.95
___	CPM	A18-1438	Urotsukidoji 3: Ret. of(6/4) ADULT(S)	29.95

Adventure Kid

___	CPM	A18-1243	Adventure Kid: Vol. 1ADULT(S)	29.95
___	CPM	A18-1244	Adventure Kid: Vol. 2ADULT(S)	29.95

Demon Beast Invasion

___	CPM	A18-1311	Demon Beast Invasion: Vol.1 ADULT(S)	29.95
___	CPM	A18-1312	Demon Beast Invasion: Vol. 2 ADUL(S)	29.95
___	CPM	A18-1313	Demon Beast Invasion: Vol. 3 ADUL(S)	29.95
___	CPM	A18-1314	Demon Beast Invasion: Vol. 4 ADUL(S)	29.95
___	CPM	A18-1315	Demon Beast Invasion: Vol. 5(7/2) ADU(S)	29.95

La Blue Girl

___	CPM	A18-1317	La Blue Girl 1 ADULT(S)	29.95
___	CPM	A18-1318	La Blue Girl 2 ADULT(S)	29.95
___	CPM	A18-1319	La Blue Girl 3 ADULT(S)	29.95
___	CPM	A18-1320	La Blue Girl 4 ADULT(S)	29.95
___	CPM	A18-1321	La Blue Girl 5 ADULT(S)	29.95
___	CPM	CPM-1053	Grave of the Fireflies (S)	29.95
___	CPM	CPM-1333	Tale of Genji (S)	29.95
___	CPM	CPM-1334	Night of the Galactic Railroad(S)	29.95

Metal Fighter Miku

Women's Neo Pro-Wrestling is the most popular sport in the year 2061. Entering the highly competitive sport is The Pretty Four. Miku, Ginko, Sayaka, and Nana, face the likes of monsterous crushers and deadly Lady Ninjas. When The Pretty Four enter a grand championship elimination tournament, they find that they need help to prepare. Help comes in the form of drunken Metal Fighter coach Eiichi Suo. What Suo lacks in apperance he more than makes up for in skill. And soon, Miku and the other girls are on their way to Neo-Wrestling Stardom.

___	CPM	SVS-1001	Metal Fighter Miku: Vol. 1 (S)	24.95
___	CPM	SVS-1002	Metal Fighter Miku: Vol. 2 (S)	24.95
___	CPM	SVS-1003	Metal Fighter Miku: Vol. 3 (S)	24.95
___	CPM	SVS-1004	Metal Fighter Miku: Vol. 4 (S)	24.95
___	CPM	SVS-1005	Metal Fighter Miku: Vol. 5 (S)	24.95
___	CPM	SVS-1006	Metal Fighter Miku: Vol. 6(6/4)(S)	24.95

Zenki: The Demon Prince

___	CPM	SVS-1007	Zenki: The Demon Prince Vol. 1 (S)	24.95
___	CPM	SVS-1008	Zenki: The Demon Prince Vol. 2 (S)	24.95
___	CPM	SVS-1009	Zenki: The Demon Prince Vol. 3 (S)	24.95
___	CPM	SVS-1010	Zenki: The Demon Prince Vol. 4 (S)	24.95
___	CPM	SVS-1011	Zenki: The Demon Prince Vol. 5 (S)	24.95
___	CPM	SVS-1012	Zenki: The Demon Prince Vol. 6(7/2) (S)	24.95

Slayers

___	CPM	SVS-9403	Slayers Vol. 1 (6/4) (S)	19.95
___	CPM	SVS-9410	Slayers Vol. 1 (6/4) (D)	19.95

Dancougar

___	CPM	SVS-9601	Dancougar Vol. 1 (7/2) (S)	19.95

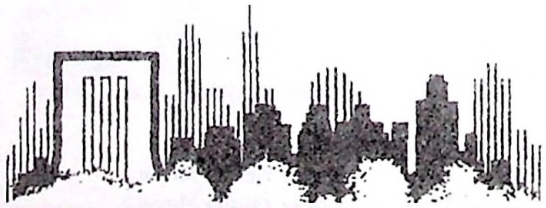

CENTRAL PARK MEDIA™

Name _____ **Account#** _____

Phone# _____ **Armory Salesman** _____

Call Toll Free East/(800) NOW GAME • West/(800) BIG-DICE

Fax # East/(800) 296-DICE • West/ (702) 356-2157

Project A-ko

___	CPM	USM-1015	Project A-ko	MATURE (S) 29.95
___	CPM	USM-1102	Project A-ko: Vol. 2	MATURE (S) 29.95
___	CPM	USM-1103	Project A-ko: Vol. 3	MATURE (S) 29.95
___	CPM	USM-1104	Project A-ko: Vol. 4	MATURE (S) 29.95
___	CPM	USM-1105	Project A-ko: Grey Side	MATURE (S) 29.95
___	CPM	USM-1106	Project A-ko: Blue Side	MATURE (S) 29.95
___	CPM	USM-1068	Project A-ko	MATURE (D) 19.95
___	CPM	USM-1133	Project A-ko: 2	MATURE (D) 19.95
___	CPM	USM-1134	Project A-ko: 3	MATURE (D) 19.95
___	CPM	USM-1135	Project A-ko: 4 Final	MATURE (D) 19.95
___	CPM	USM-1136	Project A-ko: Grey Side	MATURE (D) 19.95
___	CPM	USM-1137	Project A-ko: Blue Side	MATURE (D) 19.95

Dominion Tank Police

___	CPM	USM-1037	Dominion Tank Police 1	MATURE (S) 19.95
___	CPM	USM-1016	Dominion Tank Police 2	MATURE (S) 19.95
___	CPM	USM-1017	Dominion Tank Police 3	MATURE (S) 19.95
___	CPM	USM-1018	Dominion Tank Police 4	MATURE (S) 19.95
___	CPM	USM-1069	Dominion Tank Police: Vol.1	MATU (D) 19.95
___	CPM	USM-1070	Dominion Tank Police: Vol.2	MATU (D) 19.95
___	CPM	USM-1023	Humanoid	(S) 19.95

MD Geist

___	CPM	USM-1024	MD Geist	(S) 14.95
___	CPM	USM-1260	MD Geist	MATURE(D) 14.95
___	CPM	USM-1025	Root Search	(S) 19.95
___	CPM	USM-1026	Explorer Woman Ray	(S) 19.95

They Were 11

In the distant future, ten cadets of the prestigous COSMO ACADEMY prepare for their rigorous final exam; an ultimate survival test that sets them adrift in a derelict spaceship for 53 days. During the journey, however, the group of students - composed of both humans and aliens - discover they are actually a group of eleven. One of them does not belong on board!

___	CPM	USM-1028	They Were 11	(S) 19.95
___	CPM	USM-1030	Ultimate Teacher	MATURE(S) 29.95
___	CPM	USM-1032	Dog Soldier	(S) 19.95

Gall Force

___	CPM	USM-1033	Gall Force 1: Eternal Story	MATURE(S) 29.95
___	CPM	USM-1034	Gall Force 2: Destruction	MATURE(S) 29.95
___	CPM	USM-1035	Gall Force 3: Stardust War	MATURE(S) 29.95
___	CPM	USM-1036	Rhea Gall Force	MATURE(S) 29.95
___	CPM	USM-1083	Gall Force: New Era 1	MATURE(S) 29.95
___	CPM	USM-1084	Gall Force: New Era 2	MATURE(S) 29.95
___	CPM	USM-1085	Gall Force: Earth Chapter 1	MATURE(S) 29.95
___	CPM	USM-1086	Gall Force: Earth Chapter 2	MATURE(S) 29.95
___	CPM	USM-1087	Gall Force: Earth Chapter 3	MATURE(S) 29.95
___	CPM	USM-1342	Gall Force: Earth Pack	MATURE(S) 99.95
___	CPM	USM-1038	Harmegedon	(S) 29.95
___	CPM	USM-1039	Urusei Yatsura: Movie 2	(S) 14.95
___	CPM	USM-1041	Fire Tripper	MATURE(S) 14.95
___	CPM	USM-1042	The Laughing Target	MATURE(S) 14.95
___	CPM	USM-1043	Maris the Chojo	MATURE(S) 14.95

Venus Wars

___	CPM	USM-1046	Venus Wars	(S) 14.95
___	CPM	USM-1071	Venus Wars	(D) 19.95

Area 88

___	CPM	USM-1047	Area 88: Vol. 1	MATURE(S) 29.95
___	CPM	USM-1048	Area 88: Vol. 2	MATURE(S) 29.95
___	CPM	USM-1049	Area 88: Vol. 3	MATURE(S) 29.95

Odin

___	CPM	USM-1050	Odin	(S) 14.95
___	CPM	USM-1074	Odin: Short Version	(D) 19.95
___	CPM	USM-1075	U-Jin Brand	MATURE(S) 29.95
___	CPM	USM-1078	Judge	MATURE(S) 29.95

R G Veda

___	CPM	USM-1079	R G Veda: Vol. 1	(S) 29.95
___	CPM	USM-1080	R G Veda: Vol. 2	(S) 29.95

Heroic Legend of Arislan

___	CPM	USM-1081	Heroic Legend of Arislan 1	(S) 29.95
___	CPM	USM-1082	Heroic Legend of Arislan 2	(S) 29.95
___	CPM	USM-1097	Heroic Legend of Arislan 3 & 4	(S) 29.95
___	CPM	USM-1110	Heroic Legend of Arislan: Part 1	(D) 19.95
___	CPM	USM-1132	Heroic Legend of Arislan: Part 2	(D) 19.95

Detonator Organ

___	CPM	USM-1088	Detonator Organ 1	MATURE (S) 29.95
___	CPM	USM-1089	Detonator Organ 2	MATURE (S) 29.95
___	CPM	USM-1090	Detonator Organ 3	MATURE (S) 29.95

Genocyber

___	CPM	USM-1091	Genocyber Vol. 1	MATURE (S) 29.95
___	CPM	USM-1101	Genocyber 2 & 3	MATURE (S) 29.95
___	CPM	USM-1228	Genocyber 4 & 5	MATURE (S) 29.95

Iczer 3

___	CPM	USM-1092	Iczer 3: Vol. 1	MATURE (S) 29.95
___	CPM	USM-1093	Izcer 3: Vol. 2	MATURE (S) 29.95

Name _____ **Account#** _____

Phone# _____ **Armory Salesman** _____

Call Toll Free East/(800) NOW GAME • West/(800) BIG-DICE

Fax # East/(800) 296-DICE • West/ (702) 356-2157

___ CPM USM-1094 Iczer 3: Vol. 3 MATURE (S) 29.95

Tokyo Babylon

Is it possible for one person to be so lucky? Shinji Nagumo seems to lead a charmed life amidst the dangers of building a skyscraper. Unfortunately, everyone around Nagumo has been unlucky - fatally so. It's up to Subaru Sumeragi, the most powerful medium in Japan, to piece together the clues before there's another death. Are the accidents due to just bad luck and random chance, or is something more sinister at work?

___ CPM USM-1095 Tokyo Babylon Vol. 1 MATURE(S) 29.95
___ CPM USM-1281 Tokyo Babylon Vol. 1 MATURE(D) 19.95
___ CPM USM-1282 Tokyo Babylon Vol. 2 MATURE(S) 29.95
___ CPM USM-1283 Tokyo Babylon Vol. 2 MATURE(D) 19.95

Hades Project Zeomer

___ CPM USM-1098 Hades Project Zeomer 1 MATURE(S) 29.95
___ CPM USM-1099 Hades Project Zeomer 2 MATURE(S) 29.95

Demon City Shinjuku

___ CPM USM-1107 Demon City Shinjuku (S) 29.95
___ CPM USM-1351 Demon City Shinjuku (D) 19.95

Wind Named Amnesia

___ CPM USM-1108 Wind Named Amnesia MATURE (S) 29.95

Cyber City ODEO 808

___ CPM USM-1174 Cyber City OEDO 808: Data 1 MATURE(S) 29.95
___ CPM USM-1175 Cyber City OEDO 808: Data 2 MATURE(S) 29.95
___ CPM USM-1176 Cyber City OEDO 808: Data 3 MATURE(S) 29.95
___ CPM USM-1295 Cyber City OEDO 808: Data 1 MATURE(D) 19.95
___ CPM USM-1296 Cyber City OEDO 808: Data 2 MATURE(D) 19.95
___ CPM USM-1297 Cyber City ODEO 808: Data 3 MATURE(D) 19.95
___ CPM USM-1352 Cyber City OEDO 808: Pack MATUR(D) 49.95

Record of Lodoss War

___ CPM USM-1267 Record of Lodoss War: Vol. 1 (S) 29.95
___ CPM USM-1268 Record of Lodoss War: Vol. 2 (S) 29.95
___ CPM USM-1269 Record of Lodoss War: Vol. 3 (S) 29.95
___ CPM USM-1270 Record of Lodoss War: Vol. 4 (S) 29.95
___ CPM USM-1271 Record of Lodoss War: Vol. 5 (S) 29.95
___ CPM USM-1272 Record of Lodoss War: Vol. 6 (S) 29.95
___ CPM USM-1273 Record of Lodoss War: Gift Pack (S) 129.95
___ CPM USM-1274 Record of Lodoss War Vol. 1 (6/4) (D) 19.95
___ CPM USM-1275 Record of Lodoss War Vol. 2 (6/4)(D) 19.95
___ CPM USM-1276 Record of Lodoss War Vol. 3 (6/4)(D) 19.95
___ CPM USM-1277 Record of Lodoss War Vol. 4 (6/4)(D) 19.95
___ CPM USM-1278 Record of Lodoss War Vol. 5 (6/4)(D) 19.95
___ CPM USM-1279 Record of Lodoss War Vol. 6 (6/4)(D) 19.95
___ CPM USM-1280 Record of Lodoss War Dubbed PK (6/4) 99.95
___ CPM USM-1294 Zeguy 1 & 2 (S) 29.95

Roujin Z

___ CPM USM-1292 Roujin Z (D) 19.95
___ CPM USM-1323 Roujin Z (S) 29.95

Akai Hayate

___ CPM USM-1308 Akai Hayate: Vol. 1 MATURE(S) 29.95
___ CPM USM-1309 Akai Hayate: Vol. 2 MATURE(S) 29.95
___ CPM USM-1310 Goshogun: The Time Entangler (S) 29.95
___ CPM USM-1315 Battle Skippes 1 MATURE (7/2) (D) 12.95

Sohryuden: Legend of the Dragon Kings

___ CPM USM-1324 Sohryuden: Vol. 1 (S) 29.95
___ CPM USM-1325 Sohryuden: Vol. 2 (S) 29.95
___ CPM USM-1326 Sohryuden: Vol. 3 (S) 29.95
___ CPM USM-1327 Sohryuden: Vol. 4 (S) 29.95
___ CPM USM-1328 Sohryuden: Vol. 5 (6/4)(S) 29.95
___ CPM USM-1330 Cybernetics Guardian (S) 29.95
___ CPM USM-1331 Legend of Lemnear (S) 29.95
___ CPM USM-1332 Garga (S) 29.95
___ CPM USM-1353 Akai Hayate: 2 Pack MATURE(S) 49.95
___ CPM USM-1368 Ariel (S) 29.95

Iria: Zeiram the Animation

___ CPM USM-1369 Iria: Zeiram the Animation 1 (S) 29.95
___ CPM USM-1370 Iria: Zeiram the Animation 2 (S) 29.95
___ CPM USM-1371 Iria: Zeiram the Animation 3 (7/2)(S) 29.95

CENTRAL PARK MEDIA™

Name _____ **Account#** _____

Phone# _____ **Armory Salesman** _____

Call Toll Free East/(800) NOW GAME • West/(800) BIG-DICE

Fax # East/(800) 296-DICE • West/ (702) 356-2157

Big Wars

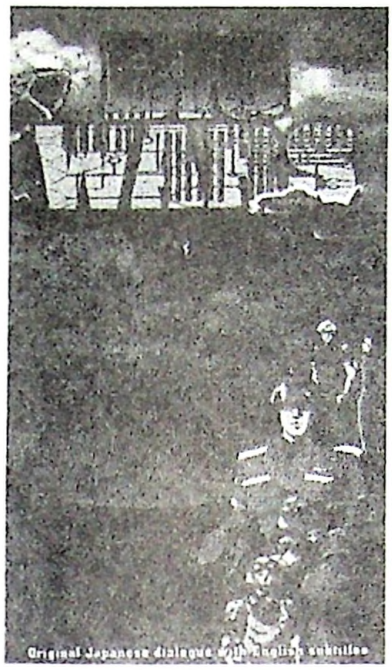

It is the dawn of the 21st century. Mankind has terraformed and colonized Mars. But we are not alone in the universe. An ancient race of alien beings, known only as "The Gods," has been watching mankind's progress... and waiting. Now, these mysterious aliens have returned to halt mankind's expansion into space - *by force*. Now the planet named for the God of War will be our final battlefield, as mankind fights a desperate battle with the latest in high-tech, miltary hardware: hyper-advanced aircraft, orbital fighter, and gigantic, desert battleships brimming with the most advanced weaponry.
But will it be enough?

___	CPM	USM-1372	Big Wars	(S)	29.95
___	CPM	USM-1434	Deluxe Ariel 1	(6/4)(S)	29.95

Fast Forward Marketing (FFM)

Some of the products in this line may contain material which may be considered adult!

Please take note of this when ordering.

___	FFM	B-001	Blade of Kamui		19.99
___	FFM	B-007	Robot Carnival		19.99
___	FFM	B-011	Win Daria		19.99

Heavy Metal:The Movie

___	FFM	C-001	Heavy Metal: The Movie(6/4)	MATURE	22.95

Akira

___	FFM	O-002	Akira	MATURE	19.98
___	FFM	O-003	Akira Letterbox Edition	MATURE	29.98
___	FFM	O-004	Akira Subtitled Edition	MATURE	39.98

Casshan: The Robot Hunter

___	FFM	O-010	Casshan: Robot Hunter Vol. 1		9.98
___	FFM	O-011	Casshan: Robot Hunter Vol. 2		9.98
___	FFM	O-012	Casshan: Robot Hunter Vol. 3		9.98
___	FFM	O-013	Casshan: Robot Hunter Vol. 4		9.98

Crying freeman

Yo Hinomura has been brainwashed by the Chinese Mafia. His body has been turned into a brutal super-assassin, but his mind is left free to cry for his victims. After the sultry Emu Hino sees him kill a Yakuza boss, Yo is ordered to kill her as well. But victim and assassin are taken by irresistible attraction for each other and form a passionate bond. Together now they vow to face whatever fate has in store for them.

___	FFM	O-015	Crying Freeman: Vol. 1	ADULT	19.98
___	FFM	O-016	Crying Freeman: Vol. 2	ADULT	19.98
___	FFM	O-017	Crying Freeman: Vol. 3	ADULT	19.98
___	FFM	O-018	Crying Freeman: Vol. 4	ADULT	19.98
___	FFM	O-019	Crying Freeman: Vol. 5	ADULT	19.98

Dirty Pair

___	FFM	O-020	Dirty Pair: Affair on Nolandia	ADULT	19.98
___	FFM	O-021	Dirty Pair: Flight 005 Conspir.	ADULT	19.98
___	FFM	O-022	Dirty Pair: Project Eden	ADULT	19.98
___	FFM	O-027	Fist of the North Star	MATURE	19.98
___	FFM	O-036	Vampire Hunter D	MATURE	19.98
___	FFM	O-038	Wicked City	MATURE	19.98

Angel Cop

___	FFM	P-001	Angel Cop Vol. 1	MATURE	9.95
___	FFM	P-002	Angel Cop Vol. 2	MATURE	9.95
___	FFM	P-003	Angel Cop Vol. 3	MATURE	9.95
___	FFM	P-004	Angel Cop Vol. 4	MATURE	9.95
___	FFM	P-005	Angel Cop Vol. 5	MATURE	9.95
___	FFM	P-006	Angel Cop Vol. 6	MATURE	9.95
___	FFM	P-007	Appleseed		19.98
___	FFM	P-008	Black Magic M-66	MATURE	14.95

New Dominion Tank Police

___	FFM	P-031	New Dominion Tank Police Vol.1	ADU	14.95
___	FFM	P-032	New Dominion Tank Police Vol.2	ADU	14.95
___	FFM	P-033	New Dominion Tank Police Vol.3	ADU	14.95

Name _____ **Account#** _____

Phone# _____ **Armory Salesman** _____

Call Toll Free East/(800) NOW GAME • West/(800) BIG-DICE

Fax # East/(800) 296-DICE • West/ (702) 356-2157

Ninja Scroll

___	FFM	P-034	Ninja Scroll	ADULT	19.95
___	FFM	P-035	Ninja Scroll	ADULT(S)	24.95

Patlabor

The year is 1999 and Tokyo 's Mobile Police have a new weapon in the war on crime - advanced robots called Labors are used to combat the criminals who would use the new technolo2gy for illegal means. The suicide of a mysterious man on the massive Babalon Project construction site sets off a cascade of events that may signal the destruction of Tokyo. What is the connection between the suicide, the new Mobile Police AV-XO Zero Labor, and a berserk prototype tank? When Patlabor cops Noah Izumi and Azuma Shinohara investigate an unexplained wave of rogue Labors' rampaging across the city.

___	FFM	P-040	Patlabor 1: The Movie	19.95
___	FFM	P-041	Patlabor 1: The Movie (S)	24.95
___	FFM	P-043	Patlabor 2	19.95
___	FFM	P-044	Patlabor 2 (S)	29.95

Wings of Honneamise

___	FFM	P-048	Wings of Honneamise	19.95
___	FFM	P-049	Wings of Honneamise (S)	24.95

Ghost in the Shell

___	FFM	P-055	Ghost in the Shell (6/18)(D)	19.95
___	FFM	P-056	Ghost in the Shell (6/18)(S)	29.95

Street Fighter II: The Movie

___	FFM	S-001	Street Fighter II: The Movie UNRATED	14.98
___	FFM	S-002	Street Fighter II: The Movie RATED	14.98

VizVideo (VIZ)

Fatal Fury

When world-class martial artist Jeff Bogard is brutally murdered before his sons' eyes by a former family friend, young Terry and Andy Bogart must devote their spirits, their talents, their very lives to bare-knuckled street fighting techniques. If they get good enough, fast enough, forious enough, they stand a chance of avenging their father's death.

___	VIZ	FF-001	Fatal Fury: Legend of the HungryWolf	19.95
___	VIZ	FF-002	Fatal Fury: The New Battle	19.95
___	VIZ	FF-003	Fatal Fury: The Motion Picture	19.95

Maison Ikkoku

___	VIZ	MI-001	Maison Ikkoku: Vol. 1	24.95
___	VIZ	MI-002	Maison Ikkoku Vol. 2 (6/28)	24.95
___	VIZ	MS-001	Mermaid's Scar	19.95
___	VIZ	OP-001	One Pound Gospel	29.95

Ogre Slayer

___	VIZ	OS-001	Ogre Slayer	24.95
___	VIZ	OS-002	Ogre Slayer 2: Grim Fairy Tales	24.95

Ranma 1/2

___	VIZ	RA-001	Ranma 1/2: Darling Charlotte	24.95
___	VIZ	RA-002	Ranma 1/2: It's Fast or It's Free	24.95
___	VIZ	RA-003	Ranma 1/2: Cat-Fu Fighting	24.95
___	VIZ	RA-004	Ranma 1/2: Chestnuts Roasting On An	24.95
___	VIZ	RA-005	Ranma 1/2: Cold Competition	24.95
___	VIZ	RA-006	Ranma 1/2: The Breaking Point	24.95
___	VIZ	RA-007	Ranma 1/2: Foul Play	24.95
___	VIZ	RA-008	Ranma 1/2: The Evil Wakes	24.95
___	VIZ	RA-009	Ranma 1/2: Goodbye Girl-Type	24.95
___	VIZ	RA-010	Ranma 1/2: Tough Cookies	24.95
___	VIZ	RA-011	Ranma 1/2: Ranma & Juliet	24.95

Ranma 1/2 Hard Battle Series

___	VIZ	RB-001	Ranma 1/2: Ukyo Can Cook	24.95
___	VIZ	RB-002	Ranma 1/2: Dim Sum Darling (6/7)	24.95
___	VIZ	RB-003	Ranma 1/2: Dharma Chameleon (7/26)	24.95

Name _____ **Account#** _____

Phone# _____ **Armory Salesman** _____

Call Toll Free East/(800) NOW GAME • West/(800) BIG-DICE

Fax # East/(800) 296-DICE • West/ (702) 356-2157

Ranma 1/2 Movie Series

___	VIZ	RM-001	Ranma 1/2: The Movie	34.95
___	VIZ	RM-002	Ranma 1/2: The Movie 2	34.95

Ranma 1/2 OVA Series

___	VIZ	RO-001	Ranma 1/2: OVA1 Desperately Seeking..	34.95
___	VIZ	RO-001S	Ranma 1/2: OVA 1 (S)	34.95
___	VIZ	RO-002	Ranma 1/2: OVA 2 Like Water for Ranm	34.95
___	VIZ	RO-002S	Ranma 1/2: OVA 2 (S)	34.95
___	VIZ	RO-003	Ranma 1/2: OVA 3 Akane & Her Sisters	34.95
___	VIZ	RO-004	Ranma 1/2: OVA 4 An Akane to Reme	29.95
___	VIZ	RO-005	Ranma 1/2: OVA 5 One Grew Over the	29.95

Ranma 1/2 TV Series(Subtitled)

___	VIZ	RS-001	Ranma 1/2: TV Series 1(S)	34.95
___	VIZ	RS-002	Ranma 1/2: TV Series 2(S)	34.95
___	VIZ	RS-003	Ranma 1/2: TV Series 3(S)	34.95
___	VIZ	RS-004	Ranma 1/2: TV Series 4(S)	34.95
___	VIZ	RS-005	Ranma 1/2: TV Series 5(S)	34.95
___	VIZ	RS-006	Ranma 1/2: TV Series 6(S)	34.95

Ranma 1/2 TV Series

Meet the Tendos - your average, run-of-the-mill Japanese family. Along with his three lovely young daghters - Kasumi, Nabiki, Akane - patriach Soun Tend is the proud owner of the: "Tendo Anything-Goes Martial Arts Training Hall," where literaly anything can and will happen. When old friend Genma Saotome comes for a visit with young Ranma in tow, it seems the long-awaited formal betrothal between one of the Tendo girls and Genma's son Ranma will finally take place.

___	VIZ	RT-001	Ranma 1/2: TV Series 1	29.95
___	VIZ	RT-002	Ranma 1/2: TV Series 2	29.95
___	VIZ	RT-003	Ranma 1/2: TV Series 3	29.95
___	VIZ	RT-004	Ranma 1/2: TV Series 4	29.95
___	VIZ	RT-005	Ranma 1/2: TV Series 5	29.95
___	VIZ	RT-006	Ranma 1/2: TV Series 6	29.95
___	VIZ	RT-007	Ranma 1/2: TV Series 7	29.95
___	VIZ	RT-008	Ranma 1/2: TV Series 8	29.95
___	VIZ	RT-009	Ranma 1/2: TV Series 9	29.95

Please Save My Earth

___	VIZ	SE-001	Please Save My Earth Vol. 1	24.95
___	VIZ	SE-002	Please Save My Earth Vol. 2	24.95
___	VIZ	SE-003	Please Save My Earth Vol. 3 (8/2)	24.95

___ 24 Video (Adult) Assortment

Retail $644.45 **Your Cost $386.67**

(Note: Movies with an * after them are dubbed)

This Assortment comes with a rack which holds 27 videos.

ADV	AD-001U	Angel of Darkness I	34.95
ADV	AD-002U	Angel of Darkness II	29.95
ADV	BU-002	Burn Up*	19.95
ADV	C-001	Cutey Honey Vol. 1	34.95
ADV	C-002	Cutey Honey Vol. 2	34.95
ADV	CD-001U	Countdown	29.95
ADV	DK-001	Dragon Knight	34.95
ADV	G-DUBU	Guy I & 2: Uncut*	39.95
ADV	TD-001	Twin Dolls I	34.95
CPM	A18-1072	Urotsukidoji : Legend of the Overfiend*	29.95
CPM	A18-1073	Urotsukidoji : Demon Womb*	29.95
CPM	A18-1243	Adventure Kid: Vol. 1	29.95
CPM	A18-1244	Adventure Kid: Vol. 2	29.95
CPM	A18-1311	Demon Beast: Vol. 1	29.95
CPM	A18-1312	Demon Beast: Vol. 2	29.95
CPM	A18-1317	La Blue Girl: Vol. 1	29.95
CPM	A18-1318	La Blue Girl: Vol. 2	29.95
FFM	O-015	Crying Freeman: Vol. 1*	19.98
FFM	O-020	Dirty Pair: Affair on Nolandia*	19.98
FFM	O-027	Fist of the North Star*	19.98
FFM	P-001	Angel Cop: Vol. 1	9.95
FFM	P-002	Angel Cop: Vol. 2	9.95
FFM	P-034	Ninja Scroll*	19.95
FFM	S-002	Street Fighter II: The Movie*	14.98

___ 24 Video (all audiences) Assortment

Retail $486.86 **Your Cost $292.12**

This assortment comes with a rack which holds 27 videos.

ANI	BC-001D	Bubblegum Crash 1*	19.95
ANI	BC-002D	Bubblegum Crash 2*	19.95
ANI	BC-011D	Bubblegum Crisis 1*	19.95
ANI	BC-012D	Bubblegum Crisis 2*	19.95
ANI	SW-001D	Spirit of Wonder*	19.95
CPM	SVS-1001	Metal Fighter Miku: Vol. 1	24.95
CPM	USM-1028	They Were 11	19.95
CPM	USM-1071	Venus Wars	14.95
CPM	USM-1110	Heroic Legend of Arisland: Part 1*	19.95
CPM	USM-1132	Heroic Legend of Arisland: Part 2*	19.95
CPM	USM-1281	Tokyo Babylon Vol. 1*	19.95
CPM	USM-1283	Tokyo Babylon Vol. 2*	19.95
FFM	B-007	Robot Carnival*	19.95
FFM	O-010	Casshan: Robot Hunter: Vol. 1*	9.98
FFM	O-011	Casshan: Robot Hunter: Vol. 2*	9.98
FFM	P-007	Appleseed*	19.98
FFM	P-008	Black Magic M-66*	14.95
FFM	P-040	Patlabor 1: The Movie*	19.95
VIZ	RA-001	Ranma 1/2: Darling Charlotte*	24.95
VIZ	RA-002	Ranma 1/2: It's Fast or It's Free*	24.95
VIZ	RA-001	Ranma 1/2: OVA 1 Desperately Seeki..*	34.95
VIZ	RA-002	Ranma 1/2: OVA 2 Like Water for Ra..*	34.95
VIZ	RT-001	Ranma 1/2: TV Series 1*	29.95
VIZ	RT-002	Ranma 1/2: TV Series 2*	29.95

Name _____ **Account#** _____

Phone# _____ **Armory Salesman** _____

Call Toll Free East/(800) NOW GAME • West/(800) BIG-DICE

Fax # East/(800) 296-DICE • West/ (702) 356-2157

___ **36 Video Assortment**

Retail $ 823.28 **Your Cost $493.97**

This assortment comes with a rack which holds 27 Videos.

ADV	AD-001U	Angel of Darkness I	34.95
ADV	BS-001D	Blue Seed: Vol. 1*	24.95
ADV	CN-001	Cat Girl Nuku: Vol. 1	29.95
ADV	EB-001	The Elven Bride I	29.95
ADV	GS-001D	Gunsmith Cats*	19.95
ADV	MP-001	Megami Paradise I	29.95
ADV	SK-001D	Sukeban Deka I*	29.95
ANI	M-001D	MADOX-01*	19.95
ANI	O-001	Oh My Goddess! Vol. 1	19.95
ANI	RB-001D	Riding Bean*	19.95
ANI	RU-001D	RUPAN III: Fuma Conspiracy*	19.95
ANI	SW-001D	Spirit of Wonder*	19.95
ANI	TO-001	Those Obnoxious Aliens*	19.95
ANI	UT-001	Urusei Yatsura TV: Vol. 1	24.95
ANI	YA-001D	You're Under Arrest! Vol. 1*	14.95
CPM	A18-1311	La Blue Girl: Vol. 1	29.95
CPM	USM-1068	Project A-ko*	19.95
CPM	USM-1260	MD Geist*	14.95
CPM	USM-1038	Harmegedon	29.95
CPM	USM-1295	Cyber City OEDO 808: Data 1*	19.95
CPM	USM-1323	Rogin Z*	19.95
CPM	USM-1324	Sohryuden: Vol. 1	29.95
FFM	B-007	Robot Carnival*	19.99
FFM	O-010	Casshan: Robot Hunter*	9.98
FFM	O-015	Crying Freeman: Vol.1*	19.98
FFM	P-031	New Dominion Tank Police: Vol. 1*	14.95
FFM	P-040	Patlabor 1: The Movie*	19.95
FFM	P-048	Wings of Honneamise*	19.95
FFM	S-002	Street Fighter II: The Movie*	14.98
VIZ	FF-003	Fatal Fury: The Motion Picture*	19.95
VIZ	MS-001	Mermaid's Scar*	19.95
VIZ	RA-001	Ranma 1/2: Darling Charlotte*	24.95
VIZ	RM-001	Ranma 1/2: The Movie*	34.95
VIZ	RM-002	Ranma 1/2: The Movie 2*	34.95
VIZ	RT-001	Ranma 1/2: TV Series Vol. 1*	29.95
VIZ	RT-002	Ranma 1/2: TV Series Vol. 2*	29.95

___ **72 Video Assortment**

Retail $1796.51 **Your Cost $1077.90**

This assortment comes with a spinner rack which holds 72 videos.

ADV	AD-001U	Angel of Darkness I	34.95
ADV	AD-002U	Angel of Darkness II	29.95
ADV	AF-001	Abashiri Family	29.95
ADV	BA-001	Battle Angel	34.95
ADV	DK-001	Dragon Knight	34.95
ADV	DK-002	Dragon Knight: Another Knight	34.95
ADV	DP-001U	Dragon Pink 1	29.95
ADV	DP-002U	Dragon Pink 2	29.95
ADV	F-001	F3: Frantic, Frustrated, & Female 1	29.95
ADV	LV-001	Luna Varga Vol. 1	29.95
ADV	MA-001	M.A.P.S. Vol. 1	29.95
ADV	MP-001	Megami Paradise I	29.95
ADV	SB-001	Sol-Bianca 1	29.95
ADV	Y-001D	Devil Hunter Yohko	19.95
ANI	AD-001D	AD Police Files 1*	19.95
ANI	AD-002D	AD Police Files 2*	19.95
ANI	AD-003D	AD Police Files 3*	19.95
ANI	B-001D	BAOH*	19.95
ANI	DK-001	Dagger of Kamui	39.95
ANI	M-001D	MADOX-01*	19.95
ANI	RB-001D	Riding Bean*	19.95
ANI	UM-001	Urusei Yatsura Movie 1	24.95
ANI	UT-001	Urusei Yatsura TV: Vol. 1	24.95
ANI	UT-002	Urusei Yatsura TV: Vol. 2	24.95
ANI	VP-001	Vampire Princess Miyu 1	24.95
ANI	YA-001D	You're Under Arrest! Vol. 1*	14.95
ANI	YA-002D	You're Under Arrest! Vol. 2*	14.95
CPM	A18-1072	Urotsukidoji 1: Legend of the Overfein*	29.95
CPM	A18-1073	Urotsukidoji 2: Demon Womb*	29.95
CPM	A18-1243	Adventure Kid: Vol. 1	29.95
CPM	A18-1244	Adventure Kid: Vol. 2 29.95	
CPM	A18-1311	Demon Beast Invasion: Vol. 1	29.95
CPM	A18-1312	Demon Beast Invasion: Vol. 2	29.95
CPM	USM-1068	Project A-ko*	19.95
CPM	USM-1133	Project A-ko: 2*	19.95
CPM	USM-1024	MD Geist*	14.95
CPM	USM-1028	They Were 11	19.95
CPM	USM-1033	Gall Force 1: Eternal Story	29.95
CPM	USM-1034	Gall Force 2: Destruction	29.95
CPM	USM-1091	Detonator Organ Vol. 1	29.95
CPM	USM-1351	Demon City Shinjuku*	19.95
CPM	USM-1267	Record of Lodoss War: Vol. 1	29.95
CPM	USM-1268	Record of Lodoss War: Vol. 2	29.95
CPM	USM-1269	Record of Lodoss War: Vol. 3	29.95
FFM	B-007	Robot Carnival*	19.99
FFM	B-011	Win Daria*	19.99
FFM	O-002	Akira*	19.98
FFM	O-010	Casshan: Robot Hunter Vol. 1*	9.98
FFM	O-011	Casshan: Robot Hunter Vol. 2*	9.98
FFM	O-015	Crying Freeman: Vol. 1*	19.98
FFM	O-016	Crying Freeman: Vol. 2*	19.98
FFM	O-027	Fist of the North Star*	19.98
FFM	O-036	Vampire Hunter D*	19.98
FFM	P-007	Appleseed*	19.98
FFM	P-008	Black Magic M-66*	14.95
FFM	P-034	Ninja Scroll*	19.95
FFM	P-040	Patlabor 1: The Movie*	19.95
FFM	S-002	Street Fighter II: The Movie*	14.98
VIZ	FF-002	Fatal Fury: The New Battle*	19.95
VIZ	FF-003	Fatal Fury: The Motion Picture*	19.95
VIZ	OS-001	Ogre Slayer*	24.95
VIZ	OS-002	Ogre Slayer 2: Grim Fairy Tales*	24.95
VIZ	MS-001	Mermaid's Scar*	19.95
VIZ	RA-001	Ranma 1/2: Darling Charlotte*	24.95
VIZ	RA-002	Ranma 1/2: It's Fast Or It's Free*	24.95
VIZ	RM-001	Ranma 1/2: The Movie*	34.95
VIZ	RM-002	Ranma 1/2: The Movie 2*	34.95
VIZ	RO-001	Ranma 1/2: OVA 1 Desperately Seeki..*	34.95
VIZ	RO-002	Ranma 1/2: OVA 2 Like Water for Ra..*	34.95
VIZ	RT-001	Ranma 1/2: TV Series 1*	29.95
VIZ	RT-002	Ranma 1/2: TV Series 2*	29.95
VIZ	RT-003	Ranma 1/2: TV Series 3*	29.95

Name _____ **Account#** _____

Phone# _____ **Armory Salesman** _____

Call Toll Free East/(800) NOW GAME • West/(800) BIG-DICE

Fax # East/(800) 296-DICE • West/ (702) 356-2157

The Ultimate Attack Sub vs. Invaders From Inside The Earth!

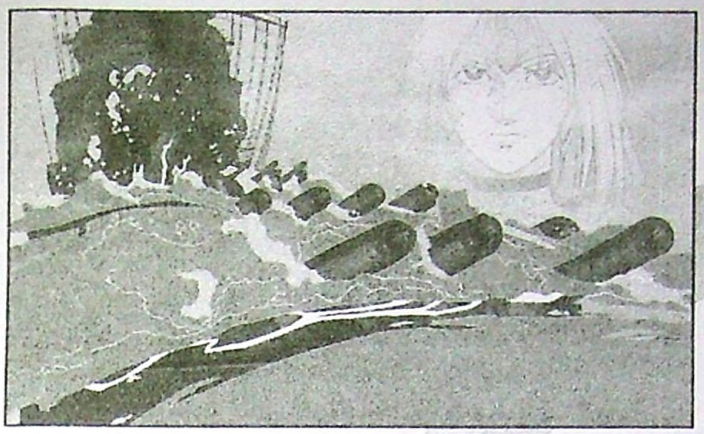

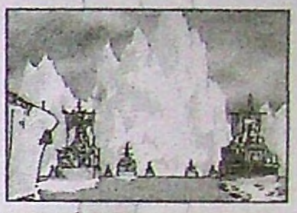

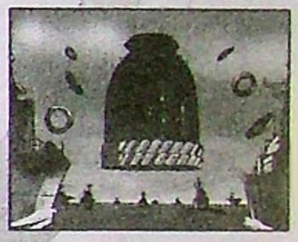

SCANNABLE LINE ART

SUPER ATRAGON 縛

When the Earth's polar ice caps begin melting at a terrifying pace, the United Nations sends an expeditionary force to investigate... only to watch in horror as the entire U.N. Naval armada is literally crushed beneath giant gravitonic rings that are the vanguard of invasion by malevolent beings from beneath the Earth! The nations of the world are helpless before the invaders' super-science but even as the enemy's giant cylinders encircle the globe, a secret organization of men and women begin to mobilize a last ditch defense; a secret weapon built for, but never used in, World War II. After fifty years in hiding, the ultimate attack sub is finally going to get its baptism by fire... with the fate of all mankind hanging in the balance!

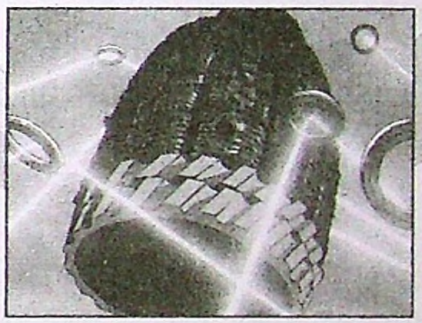

CONTAINS GRAPHIC VIOLENCE. PARENTAL GUIDANCE SUGGESTED.

SUPER ATRAGON 1

English Subtitled
Cat.# VHSSA/001S
U.P.C.# 702727016035

English Dubbed
Cat.# VHSSA/001D
U.P.C.# 702727016134

$29.95
S.R.P. each
VHS Hi-Fi Stereo
Approx. 60 min.

Order Cutoff: 07•02•96
Ship Date: 07•16•96
Street Date: 07•30•96

LD 1

English Dubbed
Cat.# CLVSA/001
U.P.C.# 702727000768

$39.95
S.R.P. each
CLV Bilingual Format
Laserdisc, stereo
Approx. 60 min.

Order Cutoff: 07•23•96
Ship Date: 08•06•96
Street Date: 08•27•96

SUPER ATRAGON 2

English Subtitled
Cat.# VHSSA/002S
U.P.C.# 702727016332

English Dubbed
Cat.# VHSSA/002D
U.P.C.# 702727016431

$29.95
S.R.P. each
VHS Hi-Fi Stereo
Approx. 60 min.

Order Cutoff: 08•13•96
Ship Date: 08•27•96
Street Date: 09•17•96

LD 2

English Dubbed
Cat.# CLVSA/002
U.P.C.# 702727000867

$39.95
S.R.P. each
CLV Bilingual Format
Laserdisc, stereo
Approx. 60 min.

Order Cutoff: 10•01•96
Ship Date: 10•15•96
Street Date: 10•29•96

A.D.VISION

SUPER ATRAGON © 1995 Kaitei Gunkan Seisaku Iinkai. All Rights Reserved

Corporate Headquarters
1101 Greenwood Road
Baltimore, MD 21208
(800) NOW-GAME
Fax# (800) 296-DICE

Armory/West
1839 Deming Way
Sparks, NV 89431
(800) BIG-DICE
Fax# (702) 356-2157

Armory/Europe
Unit S3 • 632 Radford Rd.
Nottingham NG7 7EE
011-59-422-289